

# PLAT OF SURVEY

## LOT 8 OF DUTCH MEADOWS SUBDIVISION

LOCATED IN THE NW 1/4 OF SECTION 31, TOWN 2 NORTH,  
RANGE 16 EAST, WALWORTH COUNTY, WISCONSIN

W. LINE OF THE NW 1/4 BEARS N 01° 22' 32" W  
NAD 1927 ADJ.

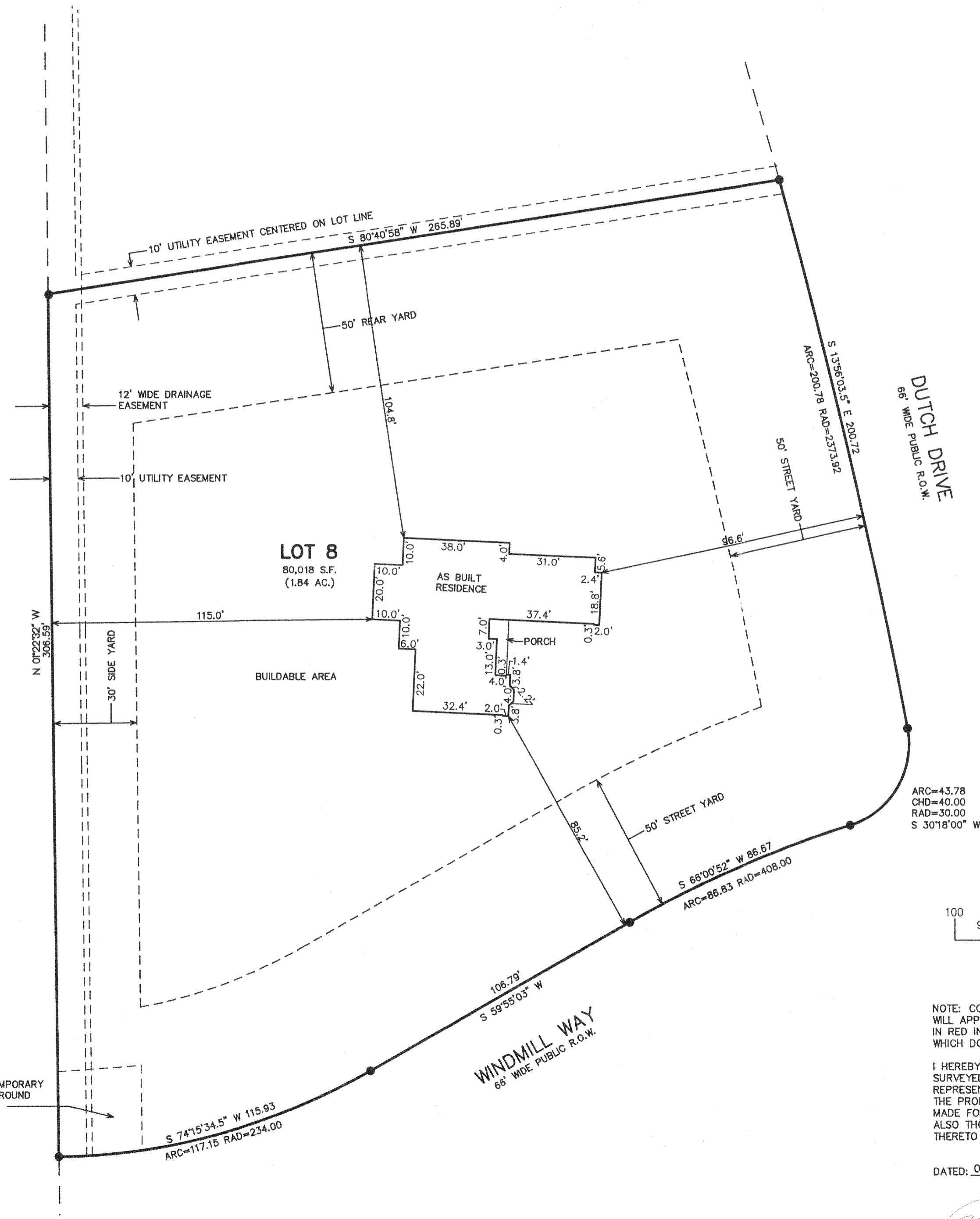

LEGEND  
 ● = FOUND IRON REBAR STAKE  
 □ = FOUND CONCRETE COUNTY MONUMENT W/BRASS CAP  
 (XXX) = RECORDED AS

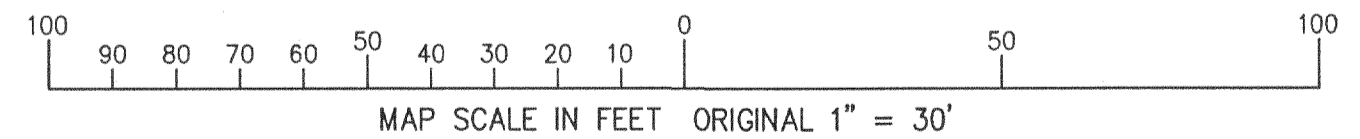

NOTE: COPIES OF THIS MAP TO WHICH THE FOLLOWING CERTIFICATE WILL APPLY SHOW THE SURVEYOR'S ORIGINAL SEAL AND SIGNATURE IN RED INK. COPIES BY ANY OTHER MEANS MAY HAVE ALTERATIONS WHICH DO NOT REPRESENT THE SURVEYOR'S WORK PRODUCT.

I HEREBY CERTIFY THAT THE ABOVE DESCRIBED PROPERTY HAS BEEN SURVEYED UNDER MY DIRECTION AND THAT THE ABOVE MAP IS A TRUE REPRESENTATION THEREOF AND SHOWS THE SIZE AND LOCATION OF THE PROPERTY AND ITS EXTERIOR BOUNDARIES. THIS SURVEY IS MADE FOR THE USE OF THE PRESENT OWNERS OF THE PROPERTY, AND ALSO THOSE WHO PURCHASE, MORTGAGE, OR GUARANTEE THE TITLE THERETO WITHIN ONE YEAR FROM THE DATE HEREOF.

DATED: 02-18-2002

REVISED 07-19-2004  
TO SHOW SIZE & LOCATION OF FOUNDATION AS BUILT

PETER S. GORDON R.L.S. 2101

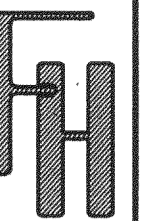
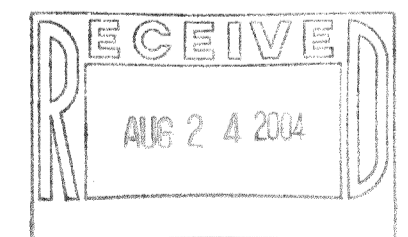

DUTCH MEADOWS SUBDIVISION  
PLAT OF SURVEY - LOT 8

WORK ORDERED BY -  
PAT FLOOD - SKC VENTURES  
316 SPRING DRIVE  
DELAVER, WI 53115

FARRIS, HANSEN & ASSOCIATES, INC.  
ENGINEERING - ARCHITECTURE - SURVEYING  
7 RIDGWAY COURT P.O. BOX 437  
ELKHORN, WISCONSIN 53121  
OFFICE: (262) 723-2098 FAX: (262) 723-5886

REVISIONS  
05-03-2004  
SHOW SIZE & LOCATION OF PROPOSED RESIDENCE

PROJECT NO.  
5139.08

DATE:  
02/08/2002

SHEET NO.  
1 OF 1

FDUT 00008

216-3822